

# PLAT OF SURVEY

BEING PART OF OUTLOT 37 SITUATED IN THE SOUTHEAST QUARTER OF SECTION 18, TOWN 6 NORTH, RANGE 3 EAST, PULASKI TOWNSHIP, CITY OF BRYAN, WILLIAMS COUNTY, OHIO. LOCATED WITHIN THE NORTH AND THE EAST OF THE FIRST PRINCIPAL MERIDIAN OF THE ORIGINAL LAND SUBDIVISIONS OF OHIO.

**SURVEYED FOR:**  
 Joyce M. Covert  
 Deed Vol 234 PG 501

SOUTH R/W LINE, WEST HIGH STREET

**REFERENCE SURVEYS**

- Volume 4B Page 100
- Volume 5B Page 085
- Volume 5B Page 223
- Volume 7B Page 020
- Volume 7B Page 039
- Volume 7B Page 224
- Volume 7B Page 338

**GENERAL OCCUPATION NOTE:**

No fences existed along the any boundaries of this property. All lines of occupation were lawn.

**SURVEYORS NOTE:**

It is the intent of this survey that the new parcel created be combined with the adjacent parcel to the East owned by McGrady.

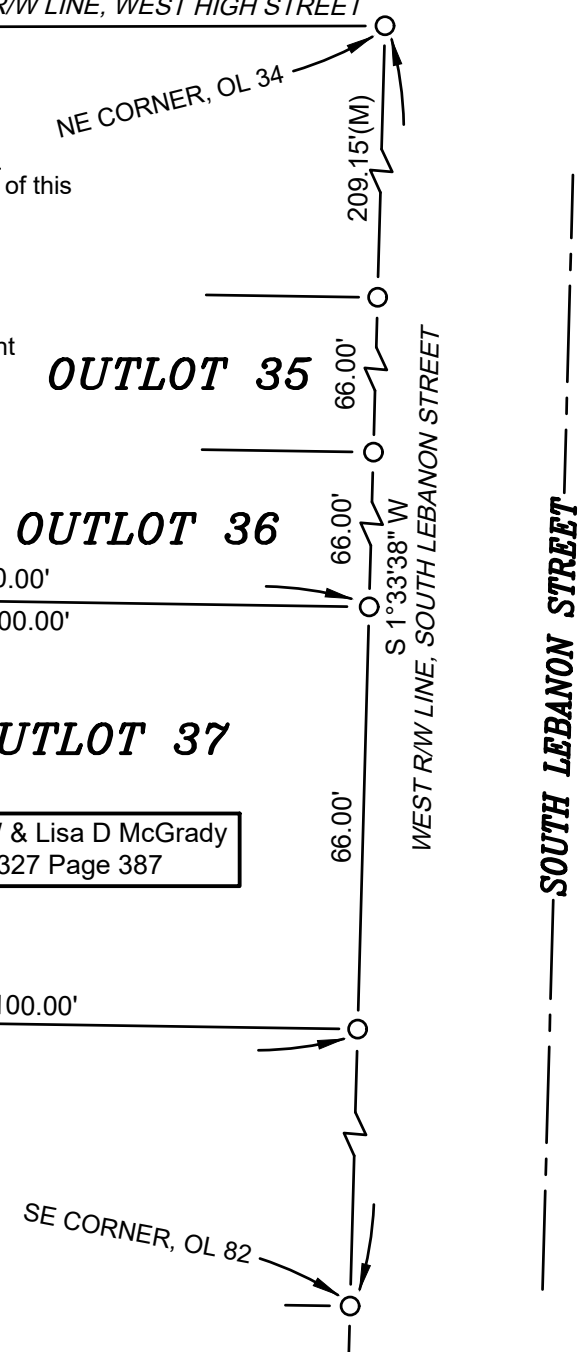

Kevin M. Stratton  
 Deed OR 206 Page 1209

Brent M. Tewksbury  
 Deed OR 314 Page 1507

**OUTLOT 36**

Charles W & Lisa D McGrady  
 Deed OR 327 Page 387

Trevor J. Lawson  
 Deed OR 303 Page 2004

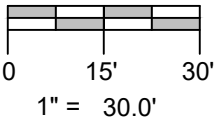
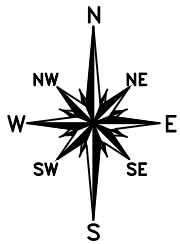

**SURVEY LEGEND**

- Placed 5/8" Rebar w/ Cap
- × Found PK Nail
- Point Established this Survey
- Found Iron Pin or Pipe

I HEREBY CERTIFY THAT I HAVE SURVEYED THE PREMISES SHOWN ON THE PLAT ABOVE. ALL DIMENSIONS ARE SHOWN IN FEET AND DECIMALS THEREOF. SINCE THIS SURVEY DOES NOT INCLUDE A TITLE SEARCH, THERE COULD BE EASEMENTS OR OTHER ENCUMBRANCES UPON THE LAND WHICH ARE NOT SHOWN ON THIS SURVEY PLAT. IF THESE ARE REQUIRED PLEASE FURNISH THE NECESSARY INFORMATION. THE BEARINGS AND DISTANCES SHOWN ON THE PLAT ABOVE ARE ASSUMED. THIS SURVEY HAS BEEN RECORDED IN VOL. 7B PAGE 341 OF THE WILLIAMS COUNTY SURVEY RECORDS.

*Brian M. Wieland*  
 BRIAN M. WIELAND - REGISTERED SURVEYOR NO. 8286

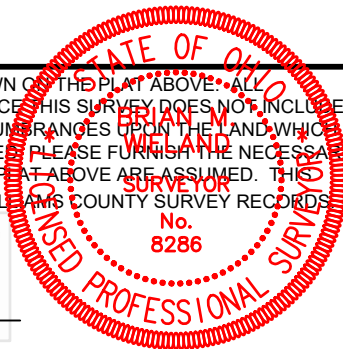

DATE: 8-22-18 JOB: 18-106

**WIELAND SURVEYING & ENGINEERING, LLC**  
 14067 COUNTY ROAD 20  
 WEST UNITY, OH 43570  
 419-553-0112 VOICE  
 brian@wielandsurveying.com